01/09/2012

gantto
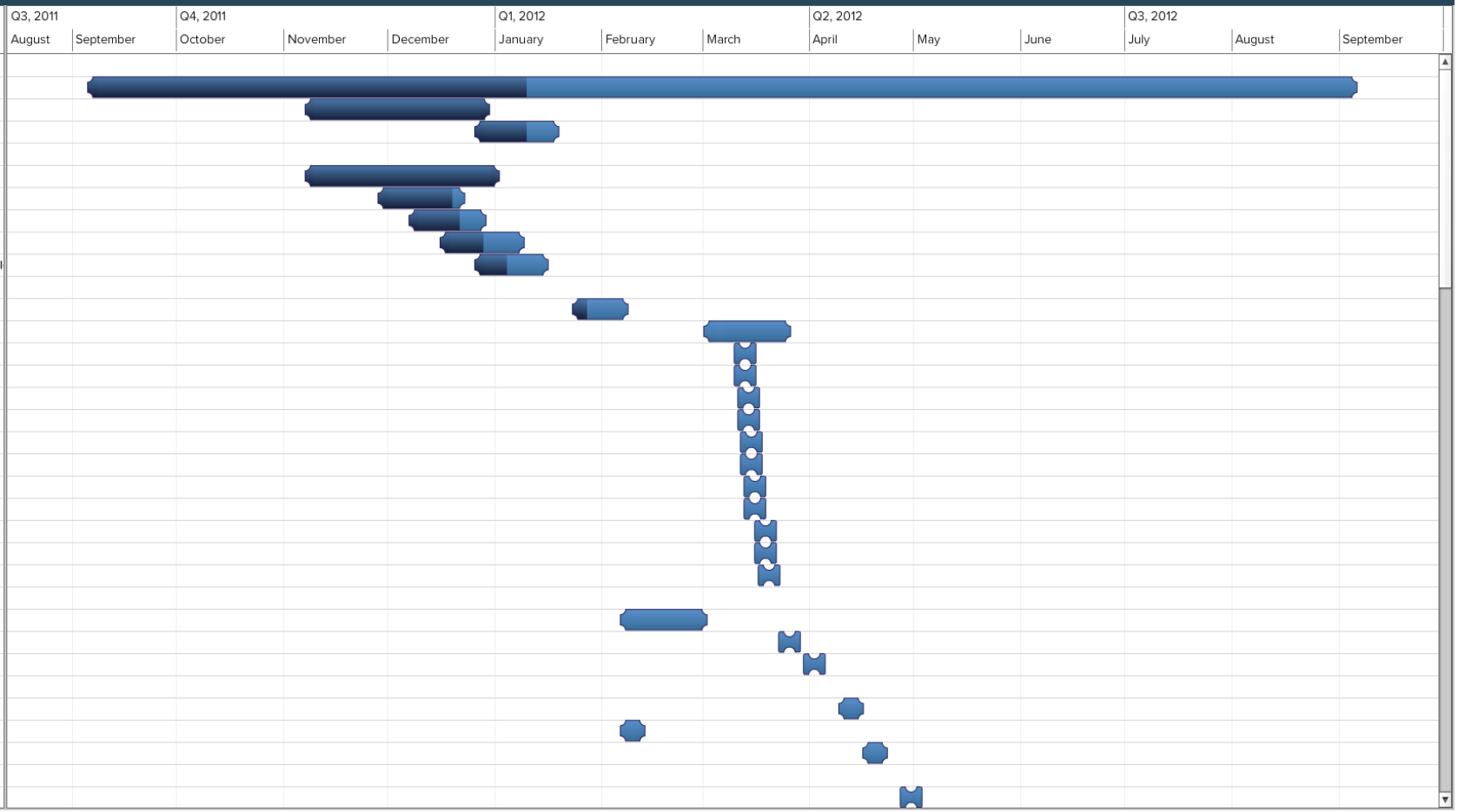
#	Name
0	Milestone List
1	Research
2	Rough Ethics Questions
3	Final Ethics Questions
4	
5	Mark making
6	Concept Drawings of website
7	Concept Drawings of Posters
8	Concept Storyboards of Videos
9	Concept Mockups of Informational booki
10	
11	Advertise for people to interview
12	Video Interviews
13	1st interview
14	2nd interview
15	3rd interview
16	4th interview
17	5th interview
18	6th interview
19	7th interview
20	8th interview
21	9th interview
22	10th interview
23	Video Eddting
24	
25	Proffesional Interviews
26	Doctors Interviews
27	Phyicrist Interviews
28	
29	Digitalize Poster Concepts
30	Digitalize Infomational Booklets designs
31	Digitalize Website Concepts
32	
33	Organize information for website